From the MIRISCH-G-E Production "THE PINK PANTHER"

PINK PANTHER

Composed and Arranged by HENRY MANCINI

1st Trombone

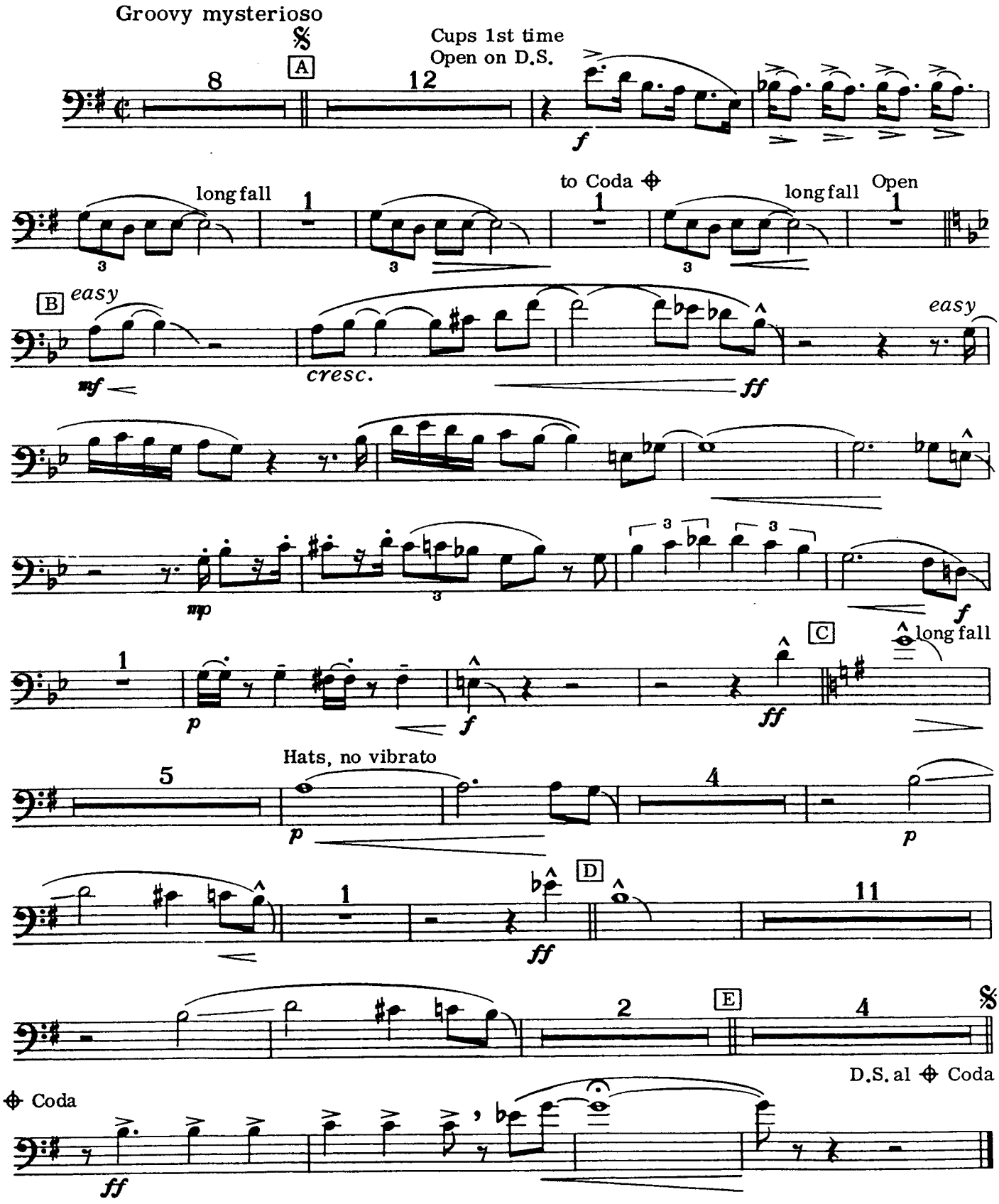

© Copyright 1964 NORTHRIDGE MUSIC INC. and UNITED ARTISTS MUSIC INC.
Sole Selling Agent: LARRY SHAYNE MUSIC INC.
International Copyright Secured Made in U.S.A. All Rights Reserved

From the MIRISCH-G-E Production "THE PINK PANTHER"

PINK PANTHER

Composed and Arranged by HENRY MANCINI

2nd Trombone

Groovy mysterioso

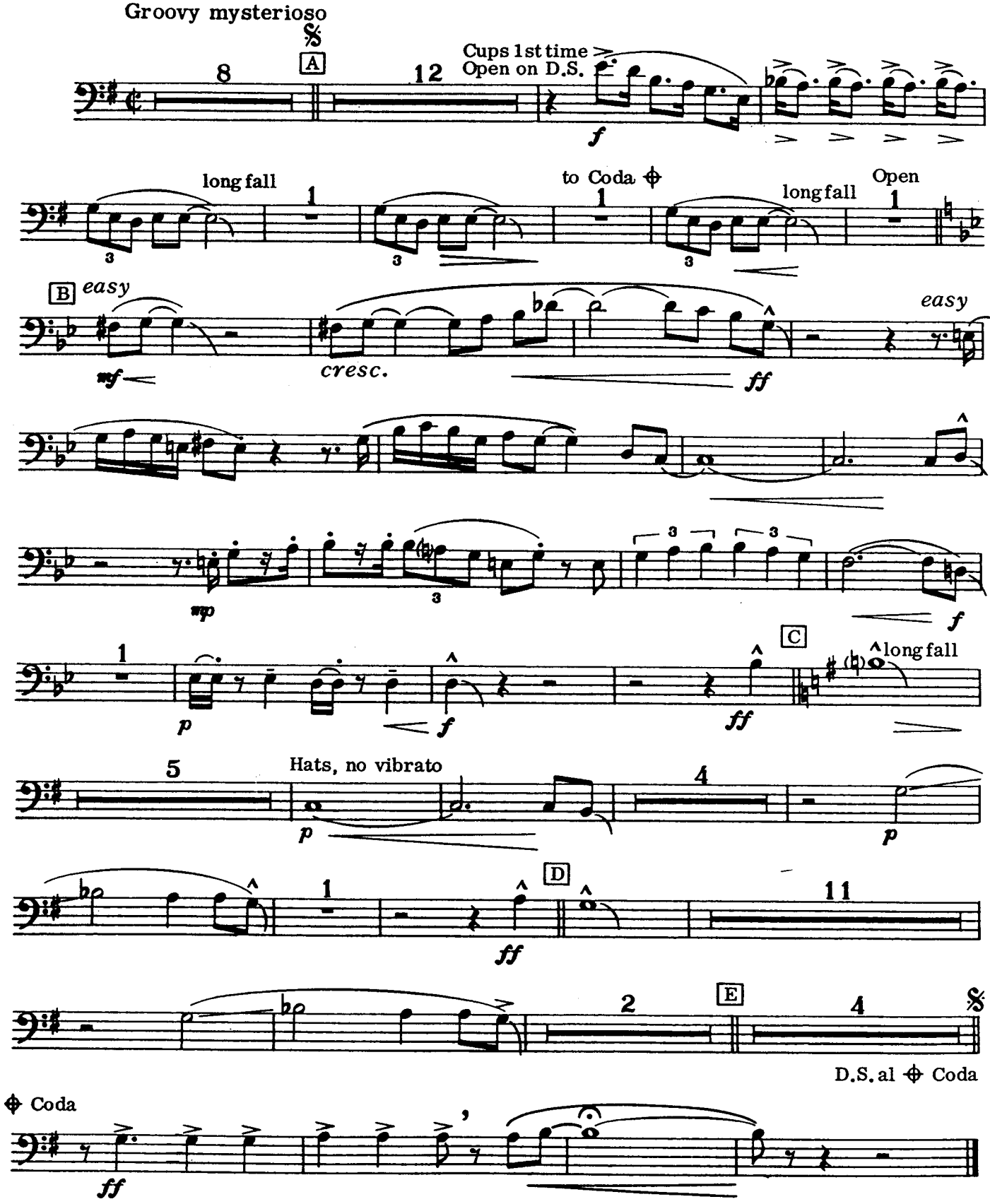

© Copyright 1964 NORTHRIDGE MUSIC INC. and UNITED ARTISTS MUSIC INC.
Sole Selling Agent: LARRY SHAYNE MUSIC INC.
International Copyright Secured Made in U.S.A. All Rights Reserved

From the MIRISCH-G-E Production "THE PINK PANTHER"

PINK PANTHER

3rd Trombone

Composed and Arranged by HENRY MANCINI

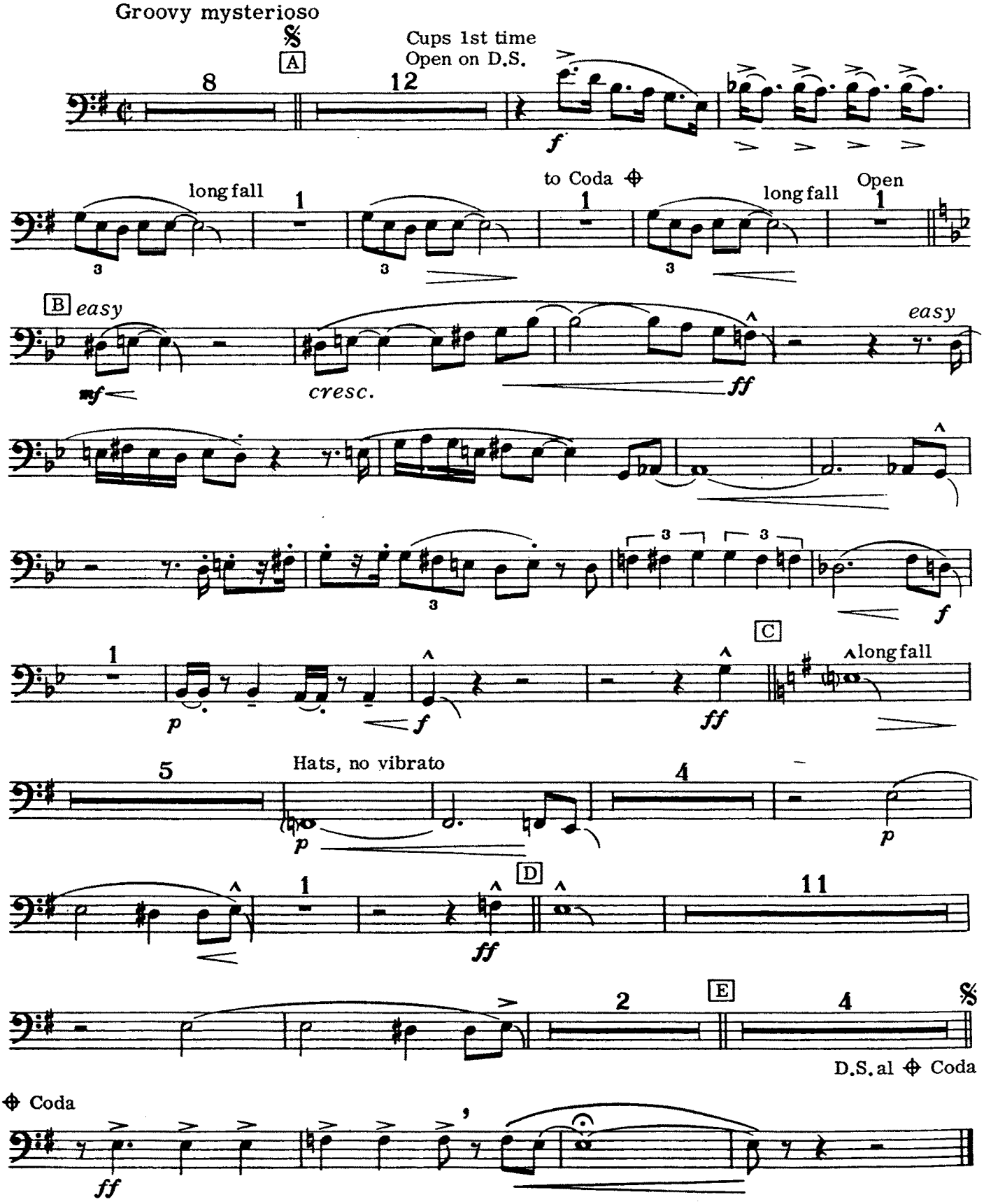

© Copyright 1964 NORTHRIDGE MUSIC INC. and UNITED ARTISTS MUSIC INC.
Sole Selling Agent: LARRY SHAYNE MUSIC INC.
International Copyright Secured Made in U.S.A. All Rights Reserved

From the MIRISCH-G-E Production "THE PINK PANTHER"

PINK PANTHER

Composed and Arranged by HENRY MANCINI

4th Trombone

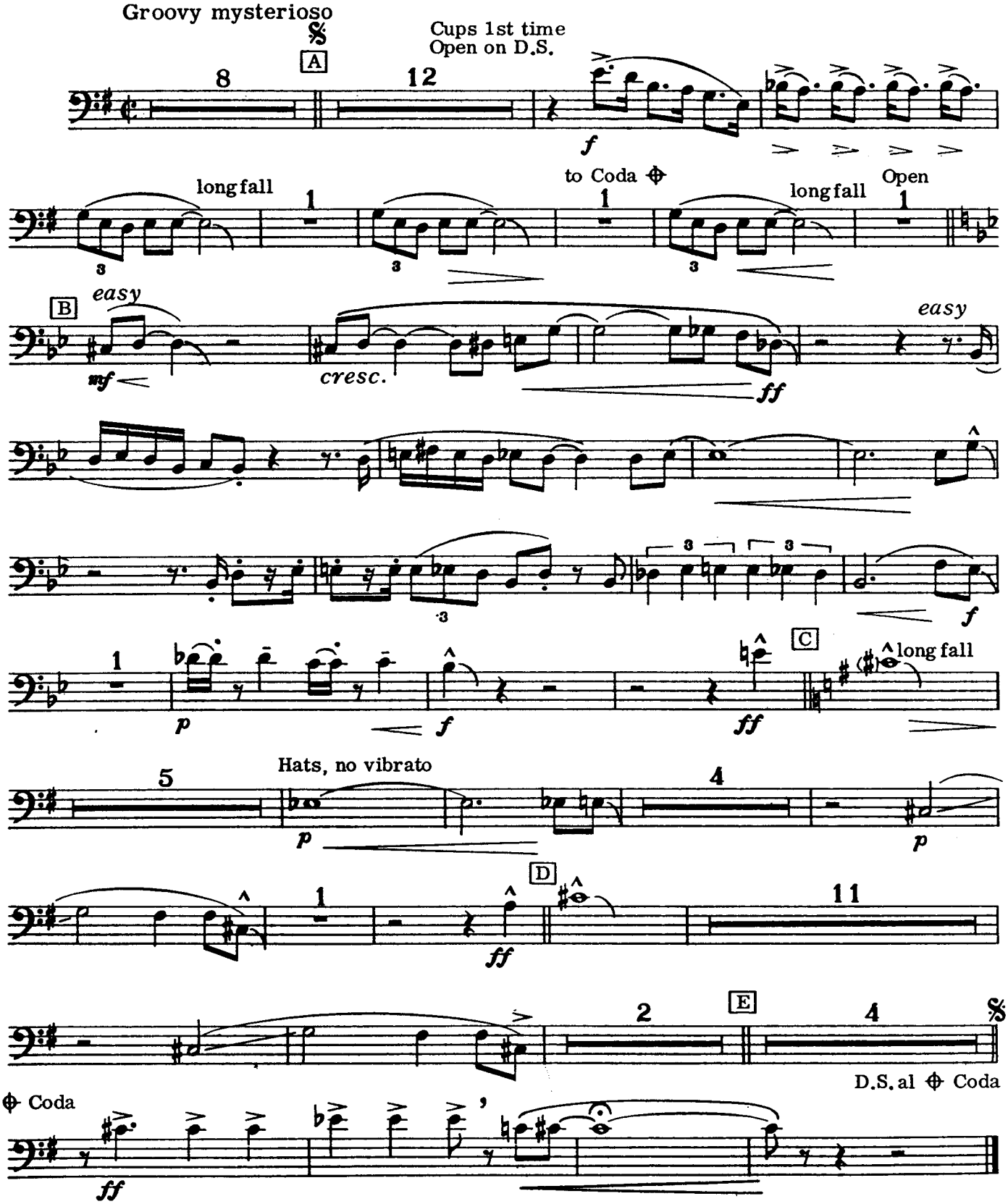

© Copyright 1964 NORTHRIDGE MUSIC INC. and UNITED ARTISTS MUSIC INC.
Sole Selling Agent: LARRY SHAYNE MUSIC INC.
International Copyright Secured Made in U.S.A. All Rights Reserved